

***Taking A Closer Look***  
**Warren County, North Carolina**

**CONTENTS**

Demographic Overview	2
Population Change	3
Warren, Vance, Halifax Counties	4
Housing	
Education	
Family Living Arrangements	
Computer and Internet Use	
Education	
Health	
Economics	
Transportation	
Business	
Child Well Being	5
Economic Snapshot	6
Warren County Municipalities	8
Voter Registration	9
Township May and Demographics	10
Health	11
Sheriff Report	12
Sources	12

# WARREN COUNTY, NORTH CAROLINA

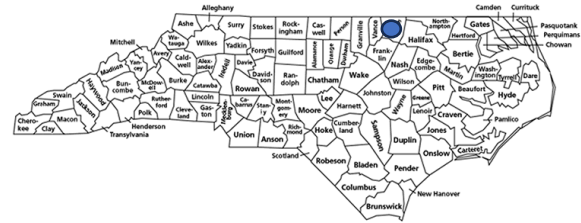

**About the Data** Taking a closer look at Warren County and its municipalities' data is one way of gaining new information and perspectives. This document includes data that describes some of Warren County's and, when possible, municipalities' characteristics. As you review the data, think about questions it raises and additional information you might need.

LOCAL COUNTIES & STATE PROFILE (2018 -2022)	Warren	Halifax	Vance	North Carolina
Population	<b>18,642</b>	48,622	42,578	10,439,388
Income and Poverty: Median Household Income	<b>\$42,282</b>	\$41,629	\$48,340	\$67,481
Housing: Total Housing Units	<b>11,309</b>	24,735	19,276	4,708,710
Families and Living Arrangements: Total Households	<b>7,686</b>	20,139	16,123	4,299,266
Business and Economy: Total Employer Establishments	<b>273</b>	930	850	247,458
Race and Ethnicity: Hispanic or Latino	<b>739</b>	1,454	3,717	1,118,596
Education: Bachelor's Degree	<b>17.3%</b>	15.7%	17.8%	35.9%
Employment: Employment Rate	<b>44.4%</b>	46.0%	53.9%	59.2%
Health: Without Health Care Coverage	<b>11.2%</b>	10.3%	12.5%	9.3%

AGE and SEX	Warren County	North Carolina
Persons under 5 years	4.3%	5.5%
Persons under 18 percent	17.7%	21.6%
Persons 65 years and over	27.8%	17.6%
Female	49.9%	51.1%

2010 Population: 20,974      2022 Population: 18,713  
 Population change: 10.8%  
 US population grew 7.7%      North Carolina's Population grew 11.7%

## Population, Income, Poverty, and Education by Race (2018-2022)

	Black (includes Hispanic/Latino)	White (includes Hispanic/Latino)	American Indian/Alaska Native (includes Hispanic/Latino)	Hispanic/Latino (any race)
Population	8,978 47.7%	7,224 38.4%	1,167 6.2%	791 4.2%
Median Household Income	\$32,469 \$47,088 (NC)	\$63,153 \$73,675 (NC)	\$38,775 \$43,180 (NC)	\$38,775 \$43,180 (NC)
Poverty: Families below poverty	%23.9% 16.9% (NC)	9.9% 6.7% (NC)	19.7% 20.6% (NC)	\$11.4% 18.9% (NC)
Education: Less than high school	18.2% 12.0% (NC)	14.6% 8.2% (NC)	31.7% 24.3% (NC)	38.2% 34.8% (NC)
Education: At least Bachelor's degree	9.7% 23.7% (NC)	24.8% 37.1 (NC)	10.7% 14.2% (NC)	31.2% 18.0% (NC)

Source: HDPulse: An Ecosystem of Minority Health and Health Disparities Resources. National Institute on Minority Health and Health Disparities. Created 8/20/2024. Available from <https://hdpulse.nimhd.nih.gov>  
[https://www.ncjustice.org/wp-content/uploads/2021/08/BTC\\_Snapshot\\_Warren\\_County\\_2021.pdf](https://www.ncjustice.org/wp-content/uploads/2021/08/BTC_Snapshot_Warren_County_2021.pdf)

Additional information: Warren County has 49.4 square miles of land area and is the 56<sup>th</sup> largest county in NC by total area.

<b>Warren County Population and Population Changes (US Census Bureau)</b>			
	<b>Population in 2010</b>	<b>Population in 2022</b>	<b>Percent change</b>
Warren County Population	20,974	18,713	10.8%
<b>Race and Ethnicity</b>			
Black (non-Hispanic)	10,918 (52.1%)	9,097 (48.6%)	3.4%
White (non-Hispanic)	7,977 (38%)	7,315 (39.1%)	
American Indian/Alaska Native (non-Hispanic)	1,044 (5%)	961 (5.1%)	
Hispanic/Latino	692 (3.3%)	860 (4.6%)	1.3%
Multiracial (non-Hispanic)	291	399	
Asian (Non-Hispanic)	49	76	
Native Hawaiian and Other Pacific Islander (Non-Hispanic)	3	5	

<b>Age categories</b>	<b>2010</b>	<b>2022</b>
65+	3,992	5,123
50 to 64	4,980	4,054
35 to 49	3,840	2,1931
20 to 34	3,433	3,019
5 to 19	3,550	2,782
0 to 4	1,179	804

Among six age groups – 0 to 4, 5 to 19, 20 to 34, 35 to 49, 50 to 64, and 65 and older – the **65+** group was the fastest growing between **2010** and **2022**, with its population increasing by **28.3%**. The **50 to 64** age group **declined the most, dropping 18.6%** between **2010** and **2022**.

<b>HOUSING</b>	<b>Warren</b>	Halifax	Vance	NC
Housing Units, July 1, 2023	<b>11,949</b>	24,912	19,597	4,979,204
Owner-occupied housing unit rate, 2018-2022	<b>70.4%</b>	63.5%	59.0%	66.2%
Median value/ owner-occupied housing unit, 2018-2022	<b>\$121,300</b>	\$98,700	\$133,000	\$234,000
Median selected monthly owner cost, w/mortgage, 2018-2022	<b>\$1,204</b>	\$1,161	\$1,250	\$1,496
Median selected monthly owner cost, w/out mortgage, 2018-2022	<b>\$483</b>	\$460	\$428	\$457
Median gross rent, 2018-2022	<b>\$726</b>	\$760	\$830	\$1,093
Building Permits 2023	<b>248</b>	56	72	98,853
<b>EDUCATION</b>	<b>Warren</b>	Halifax	Vance	NC
Highschool graduate or higher, percent of persons age 25 years	<b>85.4</b>	81.1%	84.7%	89.4
Bachelor's Degree or higher, percent of persons age 25 years	<b>17.3%</b>	15.7%	17.8%	33.9%
<b>FAMILY LIVING ARRANGEMENTS</b>	<b>Warren</b>	Halifax	Vance	NC
Households, 2018-2022	<b>7,686</b>	20,139	16,123	4,105,232
Person per Household, 2018-2022	<b>2.33</b>	2.36	2.59	2.48
Living in the same house 1 year ago, percent age 1 year+ 2018-2022	<b>89.5%</b>	90.5%	89.2%	86.2%
Language other than English spoken at home, percent age 5 years+, 2018-2022	<b>4.5%</b>	3.9%	8.3%	12.3%
<b>COMPUTER AND INTERNET USE</b>	<b>Warren</b>	Halifax	Vance	NC
Households with a computer, 2018-2022	<b>83.6%</b>	84.8%	88.9%	93.1%
Households with a broadband Internet subscription, 2018-2022	<b>74.1%</b>	66.7%	79.9%	87.0%
<b>EDUCATION</b>	<b>Warren</b>	Halifax	Vance	NC
Highschool graduate or higher, percent of persons age 25 years, 2018-2022	<b>85.4%</b>	81.1%	84.7%	89.4%
Bachelor's Degree or higher, percent of persons age 25 years, 2018-2022	<b>17.3%</b>	15.7%	17.8%	33.9%
<b>HEALTH</b>	<b>Warren</b>	Halifax	Vance	NC
With a disability, under age 65	<b>12.2%</b>	14.9%	13.4%	9.3%
Persons without health insurance, under age 65	<b>15%</b>	12.2%	13.1%	11.1%
<b>ECONOMY</b>	<b>Warren</b>	Halifax	Vance	NC
In civilian labor force, total, percent of population age 16 years+, 2018-2022	<b>49.2%</b>	50.7%	59.9%	61.4%
In civilian labor force, female, percent of population age 16 years+, 2018-2022	<b>47.9%</b>	47.6%	58.4%	57.9%
<b>TRANSPORTATION</b>	<b>Warren</b>	Halifax	Vance	NC
Mean travel time to work (minutes), workers age 16 years+, 2018-2022	<b>27.7</b>	23.7	25.3	25.0
<b>BUSINESS</b>	<b>Warren</b>	Halifax	Vance	NC
Total employer establishments 2022	<b>283</b>	930	865	254,636
Total employment 2022	<b>1,994</b>	12,235	12,861	4,106,761
All employer firms 2017	<b>217</b>	723	683	166,609
Men-owned employer firms, 2017	<b>115</b>	427	397	99,034
Women-owned employer firms, 2017	<b>S*</b>	129	78	33,128
Minority-owned employer firms, 2017	<b>S*</b>	92	S*	20,659

\*Suppressed; does not meet publication standard

<https://www.census.gov/quickfacts/fact/table/vancecountynorthcarolina,halifaxcountynorthcarolina,NC,warrencountynorthcarolina/PST045223>

# WARREN COUNTY

## 2024 NC DATA CARD

### NORTH CAROLINA

Child population: 2,271,482  
 Percent under age six: 31.5%  
 Number of live births: 121,557

Child population: 3,323  
 Percent under age six: 30.3%  
 Number of live births: 188

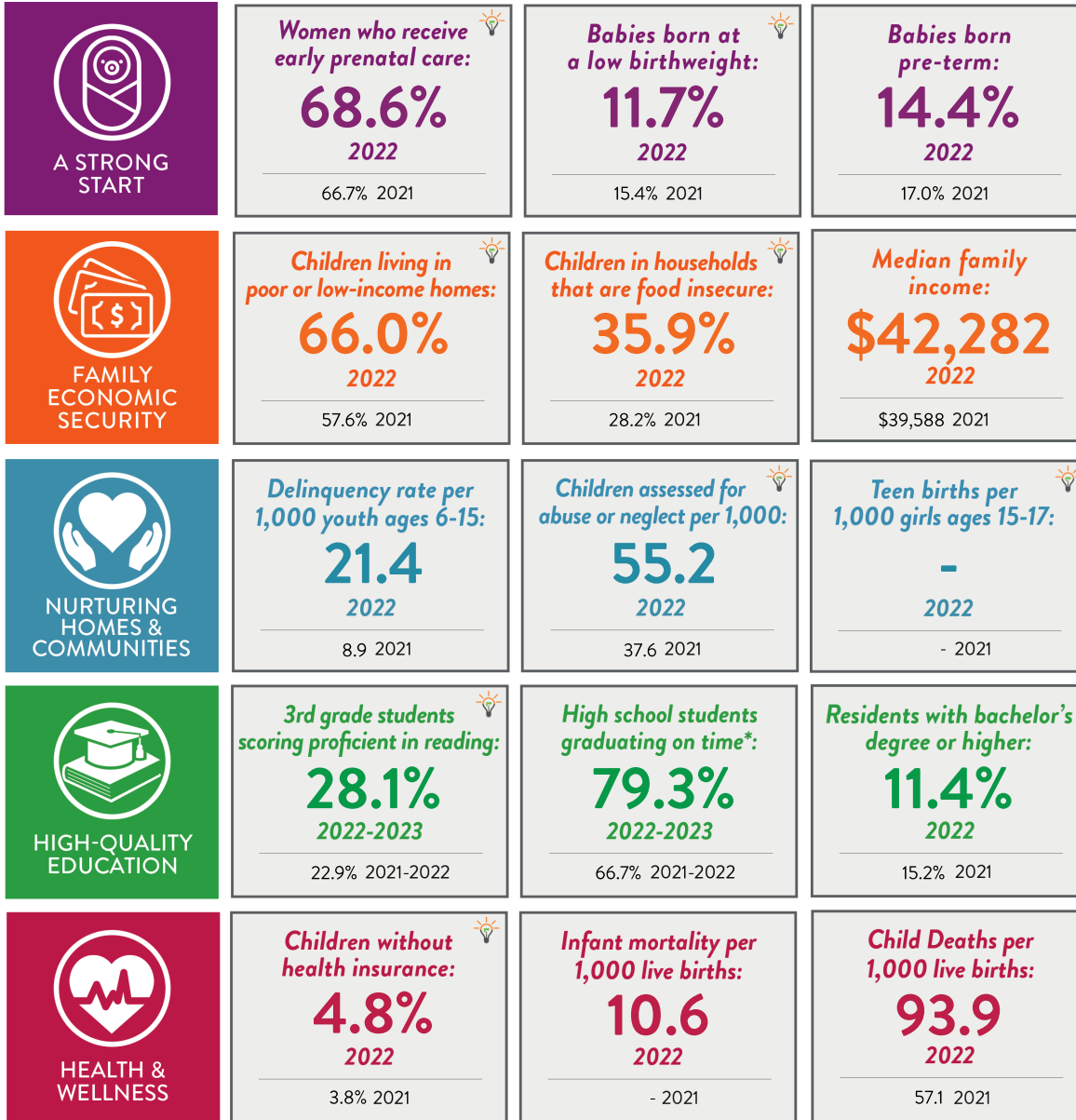

\*Percentage is not reported if it is greater than 95% or less than 5%

For complete data notes and sources, visit [ncchild.org](http://ncchild.org)  
 Contact Neil Harrington at [neil@ncchild.org](mailto:neil@ncchild.org) with any questions.



NC Pathways to Grade-Level Reading  
 Measures of Success. Learn more at:  
[buildthefoundation.org/pathways](http://buildthefoundation.org/pathways)

**NC Child**  
 The Voice for North Carolina's Children

<https://ncchild.org/what-we-do/insights/data/2021county-data-cards/>

See Warren County School Report Card:

<https://ncreports.ondemand.sas.com/src/district?district=930LEA&year=2023>

# Warren County

Warren County has a population of 19,500, a decrease of 7% over the past decade.  
North Carolina's population increased 10% over the past decade.

## North Carolina needs to invest in ...



### Expanding Access to Health Services

- 13% of people do not have health insurance.
- Life expectancy for white newborns is 80 years, compared to 77 years for Black newborns.
- There is one mental health provider for every 1,790 residents.



### Making Sure Everyone Can Make Ends Meet

- There are 78 candidates for every job opening. <sup>††</sup>
- Rent is unaffordable for 44% of renters.
- Median worker earnings are 78% of what it takes for a family of 1 adult and 2 children to make ends meet.



### Removing Structural Barriers to Equity

- 43% of residents are considered low-income (less than \$51,500 for a family of four). <sup>\*\*</sup>
- The richest 5% of households make an average of 31 times more than the poorest 20% of households.

... the things that we need so that every person, in every county, can thrive in good times and bad.

**Table 1: Poverty and Economic Hardship**

	County	State
<b>Living in poverty, 2015-2019</b>		
Percentage of people living in poverty	20%	15%
Black	25	22
White	13	10
Latinx	18	26
Asian	15	11
American Indian	24	25
Child poverty rate	28	21

**Table 2: Employment**

	County	State
<b>Employment, June 2021</b>		
Unemployment rate	7.6%	4.9%
Number of unemployed people actively seeking work	510	247,430
Number of employed people	6,150	4,790,630
<b>Percent change in employment, June 2019 - June 2021</b>		
Change in unemployed people actively seeking work	25%	18%
Change in people employed	-4%	-2%

**Table 3: Educational Attainment**

	County	State
<b>High school graduation, 2020</b>		
High school graduation rate	79%	88%
Black	81	85
White	67	91
Latinx	68	82
Asian	NA	94
American Indian	>95	85
<b>College degrees, 2015-2019</b>		
Percentage of adults with a bachelor's degree or higher	16%	31%
Men	14	30
Women	18	32
Median earnings for men with a bachelor's degree <sup>†</sup>	\$58,800	\$63,300
Median earnings for women with a bachelor's degree <sup>†</sup>	\$37,700	\$42,700

**Table 4: Income and Ability to Afford the Basics**

	County	State
<b>Living Income Standard, 2019</b>		
Living Income Standard* annual income (1 adult, 2 kids)	\$37,800	\$47,700
<b>Median earnings and income, 2015-2019</b>		
Median worker earnings	\$29,400	\$37,400
Median worker earnings as a percentage of Living Income Standard*	78%	78%
Median household income	\$36,500	\$54,600

**Table 5: Access to Affordable Housing**

	County	State
<b>Rent burden, 2015-2019</b>		
Percentage of renter households paying more than 30% of income on rent	44%	47%
Percentage of renter households paying more than 50% of income on rent	26%	23%
<b>Fair market rent, 2021</b>		
Fair market monthly rent for a two-bedroom home	\$693	\$960
Number of work hours at minimum wage it takes to afford a two-bedroom home at fair market rent	74 hours per week	102 hours per week

**Table 6: Healthy Lives and Communities**

	County	State
<b>Health insurance, 2015-2019</b>		
Percentage of residents without health insurance	13%	11%
<b>Life expectancy, 2016-2018</b>		
Life expectancy in years	78	78
Black	77	76
White	80	79
<b>Mental health providers, 2020</b>		
Residents per mental health provider	1,790	390
<b>Food assistance, June 2021</b>		
Percentage of residents receiving SNAP	23%	15%

\* The Living Income Standard is a measure of what a family needs in order to cover the basic expenses. See more at [NJustice.org/LIS](https://njustice.org/LIS).

\*\* A family of four is considered low-income if they make below 200% of the federal poverty line, or \$51,500 in 2019.

† Does not include people who also have a graduate degree

†† Candidates include all people willing to work in the county, regardless of county of residence.

NA values indicate insufficient data for this county.

Note: Many of the data points in this County Snapshot reflect pre-COVID-19 conditions.

**Warren County Municipalities  
2022**

	<b>Warrenton</b>		<b>Norlina</b>		<b>Macon</b>
Population	867		1,170		
Population Diversity	White	49.1% (462)	39.4% (461)		
	Black	41.9% (363)	55.9% (654)		
	Hispanic	4.2% (32)	.598% (7)		
	Other				
Median Age	58.3 years		45.4 years		
Median Household Income	\$31,563		\$34,550		
Median Income (range) by Race (2019)	White	\$49,500-\$53,000	White	\$40,600-\$42,200	
	Black	\$30,500-\$31,200	Black	\$27,300-\$27,900	
	White NonH	\$55,300	White NonH	\$40,200-\$42,000	
Poverty Rate*	21.6%		17.3%		
Median Property Value	\$144,400 (66.2% growth)		\$84,600		
Median Property Taxes	\$281		\$297		
Economy (employs)	378		525		
Education					
Home ownership	60.4%		60.9%		
Home ownership w/mortgage	74.6%		57.7%		
Health Coverage	Uninsured	8.54%	Uninsured	11.7%	
	Employer Covered	27.5%	Employer Covered	31.6%	
	Medicaid	19.15%	Medicaid	18.4%	
	Medicare	29.9%	Medicare	21.9%	
	Non-group	14.4%	Non-group	15.7%	
	Military VA	0.577%	Military VA	0.684%	
Patient to Clinician Ratio (Warren County)	Primary Care Physician	14,522 to 1	Same as Warrenton		
	Dentist	4,690 to 1	Same as Warrenton		
	Mental Health Provider	1,443 to 1	Same as Warrenton		
	Other Primary Provider	6,254 to 1	Same as Warrenton		
Transportation	Drove Alone (Avg)	81.8%	Drove Alone (Avg)	69.8%	
	Walked	11%	Worked at home	17%	
	Carpooled	2.95%	Carpooled	11.9%	
	Commuter time	17.2 min	Commuter Miles	28	
	Car Ownership	3 cars	Car Ownership	5 cars	

Warrenton: [https://datausa.io/profile/geo/warrenton-nc?measureOccupations=wage&provider-clinician\\_patient\\_ratio=provider1&race-income-income\\_geo=incomeRace8](https://datausa.io/profile/geo/warrenton-nc?measureOccupations=wage&provider-clinician_patient_ratio=provider1&race-income-income_geo=incomeRace8)

Norlina: [https://datausa.io/profile/geo/norlina-nc?race-income-income\\_geo=incomeRace8&provider-clinician\\_patient\\_ratio=provider2](https://datausa.io/profile/geo/norlina-nc?race-income-income_geo=incomeRace8&provider-clinician_patient_ratio=provider2)



**Warren County Voter Registration  
August 2024**

*Source- Warren County Board of Election*

**Active:** 11,840  
**Inactive:** 1,492  
**Total:** 13,332

**Party Affiliation**

Democratic: 7,688  
Republican: 2,353  
Green: 2  
Constitution: 0  
Libertarian: 39  
No Labels: 20  
Unaffiliated: 3,230

**Race and Ethnicity**

White: 5,557  
Black: 6,220  
American Indian: 527  
Asian: 25  
Multiracial: 45  
Native Hawaiian: 2  
Other: 182  
Hispanic: 138

**Gender**

Male: 5,709  
Female: 6,833  
Undesignated: 790

**WARREN COUNTY VOTER DATA BY PRECINCTS  
August 2024**

*Source- Warren County Board of Election*

Precinct	Total Voters	Dems	Rep	Lib	Una	Black	White	Am. Indian	Undes	Other
River	1,158	393	377	5	379	247	824	10	65	
Sixpound	912	310	284	4	314	163	676	3	59	
Hawtree	902	557	150	2	192	468	378	3	45	
Smith Creek	705	497	121	1	176	426	313	4	42	
Nutbush	1,137	785	133	1	218	761	293	2	65	
Sandy Creek	1,186	727	178	3	275	682	376	7	86	
Shocco	804	494	122	5	183	454	265	4	54	
Fishing Creek	1,125	858	71	1	193	432	131	453	79	
Judkins	517	305	75	2	134	245	232	9	22	
W. Warrenton	1,625	1,147	154	3	320	1,070	411	11	96	
Fork	323	210	55	0	58	177	106	8	15	
Roanoke	1,039	208	432	5	389	77	898	1	48	
Norlina	627	379	94	2	150	307	283	5	22	
E. Warrenton	1,192	818	112	5	254	712	376	9	79	

## Warren County Townships' Map and Demographics

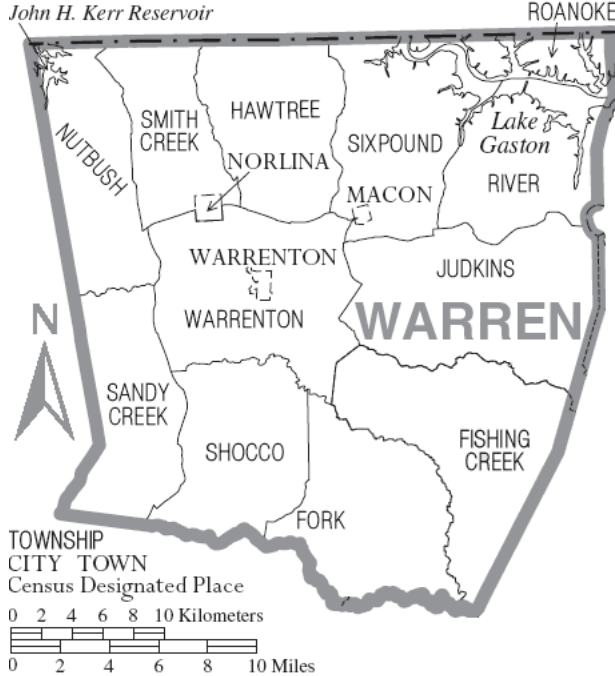

Townships	Fishing Creek	Fork	Hawtree	Judkins	Nutbush	River
<b>Population</b> <i>Total Population</i>	1626	461	1224	712	2,181	1,276
<b>Education</b> <i>Bachelor's Degree or Higher</i>	15.5%	38.8%	29.3%	11.9%	9.7%	25.7%
<b>Housing</b> <i>Total Housing Units</i>	811	248	628	388	870	1,284
<b>Family &amp; Living</b> <i>Total Households</i>	707	126	599	159	562	620
<b>Income &amp; Poverty</b> <i>Median Household Income</i>	\$39,375	#36,857	\$44,782	\$45,368	\$21,696	\$53,913
<b>Employment</b> <i>Employment Rate</i>	49.5%	60.3%	62.3%	46.2%	23.2%	45.2%
<b>Health</b> <i>Without Health Care Coverage</i>	13.9%	31.7%	8.0%	5.7%	3.1%	8.3%
<b>Race &amp; Ethnicity</b> <i>Hispanic or Latino (of any race)</i>	27	29	30	26	79	27

Townships	Roanoke	Sandy Creek	Shocco	Sixpound	SmithCreek	Warrenton
<b>Population</b> <i>Total Population</i>	1,147	1,644	1,155	1,149	2016	4057
<b>Education</b> <i>Bachelor's Degree or Higher</i>	34.7%	9.8%	7.5%	34.2%	11.6%	10.8%
<b>Housing</b> <i>Total Housing Units</i>	1,453	793	584	1,119	1,021	2,110
<b>Family &amp; Living</b> <i>Total Households</i>	589	767	545	525	963	1524
<b>Income &amp; Poverty</b> <i>Median Household Income</i>	\$83,281	\$36,125	\$24,920	\$93,162	\$34,325	\$39,716
<b>Employment</b> <i>Employment Rate</i>	28.3%	49.1%	30.8%	46.2%	46.7%	50.3%
<b>Health</b> <i>Without Health Care Coverage</i>	2.5%	14.8%	9.9%	9.5%	12.9%	15.4%
<b>Race &amp; Ethnicity</b> <i>Hispanic or Latino (of any race)</i>	17	89	97	32	80	206

## Cancer Rates for Warren

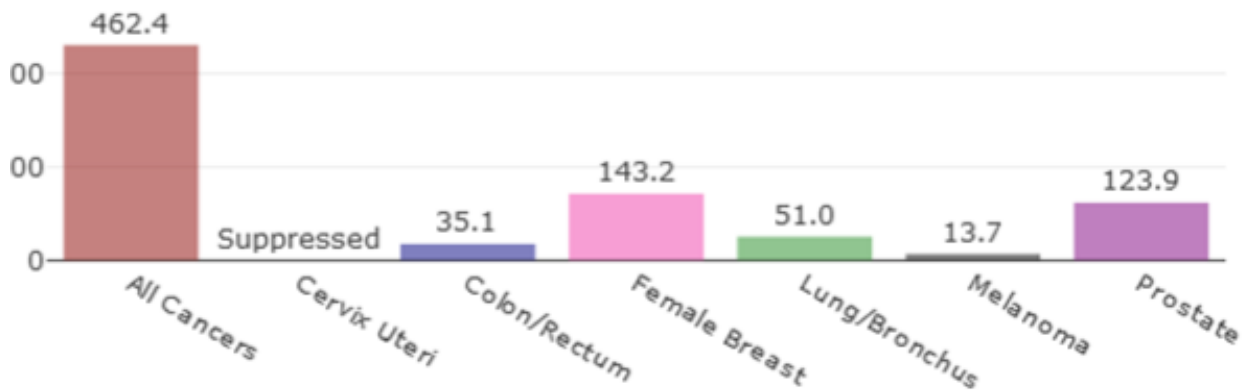

Source Data: NC State Center for Health Statistics 2021

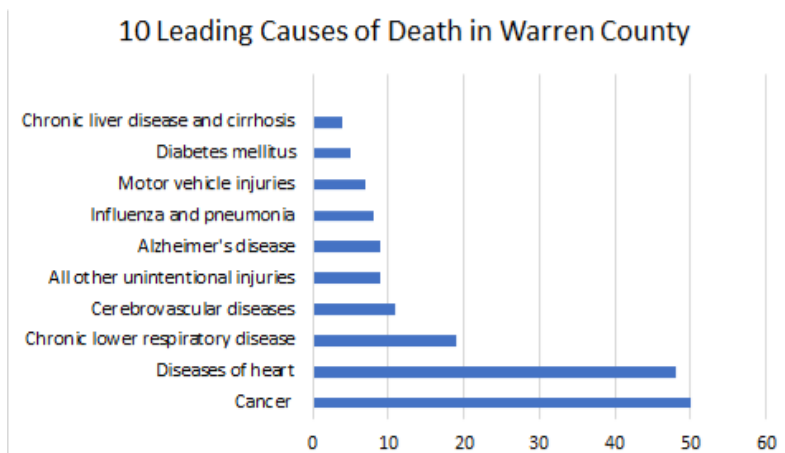

Source data: NC State Center for Health Statistics Year ??

**Warren County Sheriff Report (2022 Warren County Community Health Assessment)**

Incident	Number	Incident	Number
Call 10-21	1453	Vandalism Already Occurred	63
Alarm Burglar	1003	10 – 50 Property Damage	63
Traffic Stop	402	Shots Fired	154
Domestic Disturbance	291	Welfare Check	215
B & E Larceny	476	Property Damage	28
911 Hang-ups	85	Structure Fires	55
Larceny	638	Information	502
Trespassing	136	Assault	103
Family disturbance	215	Threats	74
Susp Vehicle	0	Juvenile Problems	59
Susp Person	181	Prowler	0
Fight	240	Loud Music	55
Escort	39	Mental Patient	195
Injury and Falls	108	Substance/ Drugs	18
	10	Other	2700

**Sources:**

[https://data.census.gov/profile/Warren\\_County,\\_North\\_Carolina?g=050XX00US37185](https://data.census.gov/profile/Warren_County,_North_Carolina?g=050XX00US37185)

[https://datausa.io/profile/geo/warrenton-nc?measureOccupations=wage&provider-clinician\\_patient\\_ratio=provider1&race-income-income\\_geo=incomeRace8](https://datausa.io/profile/geo/warrenton-nc?measureOccupations=wage&provider-clinician_patient_ratio=provider1&race-income-income_geo=incomeRace8)

[https://datausa.io/profile/geo/norlina-nc?race-income-income\\_geo=incomeRace8&provider-clinician\\_patient\\_ratio=provider2](https://datausa.io/profile/geo/norlina-nc?race-income-income_geo=incomeRace8&provider-clinician_patient_ratio=provider2)

[https://datausa.io/profile/geo/warrenton-nc?measureOccupations=wage&provider-clinician\\_patient\\_ratio=provider1&race-income-income\\_geo=incomeRace8](https://datausa.io/profile/geo/warrenton-nc?measureOccupations=wage&provider-clinician_patient_ratio=provider1&race-income-income_geo=incomeRace8)

<https://datausa.io/profile/geo/warrenton-nc#demographics>

<https://www.census.gov/quickfacts/fact/table/vancecountynorthcarolina,halifaxcountynorthcarolina,NC,warrencountynorthcarolina/PST045223>

<https://ncchild.org/what-we-do/insights/data/2021county-data-cards/>

[https://www.ncjustice.org/wp-content/uploads/2021/08/BTC\\_Snapshot\\_Warren\\_County\\_2021.pdf](https://www.ncjustice.org/wp-content/uploads/2021/08/BTC_Snapshot_Warren_County_2021.pdf)

[https://hdpulse.nimhd.nih.gov/data-portal/social/table?socialtopic=030&socialtopic\\_options=social\\_6&demo=00011&demo\\_options=income\\_3&race=02&race\\_options=race\\_7&sex=0&sex\\_options=sexboth\\_1&age=001&age\\_options=ageall\\_1&statefips=37&statefips\\_options=area\\_states](https://hdpulse.nimhd.nih.gov/data-portal/social/table?socialtopic=030&socialtopic_options=social_6&demo=00011&demo_options=income_3&race=02&race_options=race_7&sex=0&sex_options=sexboth_1&age=001&age_options=ageall_1&statefips=37&statefips_options=area_states)

<https://www.ncruralcenter.org/forces-driving-change/>

<https://www.google.com/search?client=safari&rls=en&q=Map+of+Warren+County+North+Carolina+by+townships&ie=UTF-8&oe=UTF-8#vhid=B4uOn4PwFHIeM&vssid=llr&vwlms=WyIwQ0JFUWg2Y0dhaGdLRXdpQWs2ZIB0NEtjQXhVQUFBQUFIUUFBUFBUXRRRSjd&lns=W251bGwsbnVsbCxudWxsLG51bGwsbnVsbCxudWxsLG51bGwsIkVrY0tKR0V4WVdRM1pUQXhMVGHqTWprdE5HVmxNeTA1TURZeExXRmlNREEWkRNMFUyZFaElmU1hobmR6ZGFhRE0wV1ZsV1VUVjFIRF14WHpjd1dFTTRNa0V6V0Vab2E3PT0iLG51bGwsbnVsbCxudWxsLG51bGwsbnVsbCxudWxsLG51bGwsWyJhOGUxMDM1MC1jZGJlLlTQ4NjUtODBmOS05MjUwZGNhODMzMmMiXV0=>

Warren School Report Card: <https://ncreports.ondemand.sas.com/src/district?district=930LEA&year=2023>